



# Mapperley Park News

*By residents for residents*

Vol 2 • Issue 07  
Winter 2019



MPRA  
Christmas  
social

05 Dec

PAGE 14

## Isata Kanneh-Mason

*One of the most charming and engaging debuts - Isata is a player of considerable talent...*

PAGE 13

## Nottingham Scouts

*The 111th Nottingham Scouts is our local Mapperley Park community scouting family.*

ALSO INSIDE...

Open Gardens 2020	08
Tales from the city	20
Kids Corner!	19
Join the MPRA	17



**Linden**  
Armchair **£699** - Normally £799

Available in a variety of fabrics.

# HOPEWELLS

The furnishers since 1885

151 Huntingdon Street, Nottingham NG1 3JR

Monday to Saturday 9:00am to 5:30pm  
Sunday 10:00am to 4:00pm

FREE CUSTOMER PARKING

Telephone (0115) 953 6000 | [www.hopewells.co.uk](http://www.hopewells.co.uk)

0% APR up to 2 Years Interest Free Credit\*

\*Terms and conditions apply.



## Keen amateur photographer?

Would you like to see your photo and credits on the front cover of the Mapperley Park News?

We would love to see your photos of Mapperley Park so please get snapping! Enter our bi-annual photography competition, sponsored by [www.mymediator.org](http://www.mymediator.org) and one lucky reader will win a **£20 Amazon voucher** by sending your picture, which must be at least 1Mb in size, along with a brief description, your name, address, the date and location of the photo before 30 April, 2020 to [info@mapperleypark.org](mailto:info@mapperleypark.org)

**Please note** All images submitted must be the work of the individual submitting them. It is the responsibility of each entrant to ensure that any images they submit have been taken with the permission of the subject and do not infringe the copyright of any third party or any laws. Entrants must warrant that the photograph they are submitting is their own work and that they own the copyright for it. Copyright in all images submitted for this competition remains with the respective entrants. However, in consideration of their providing the Competition, each entrant grants a worldwide, irrevocable, perpetual licence to Mapperley Park Residents Association to feature any or all of the submitted images in any of their publications, their websites and/or in any promotional material connected to this competition.



**The MPRA Committee -**  
Serving the residents of  
Mapperley Park for 40 years.

## Editor's Letter

*It's time for our message again about looking after your neighbours. Please keep an eye out not just for those needing a little assistance but also for anyone you might think is feeling lonely.*

Sadly we have lost two of our prolific contributors since the last edition; we will miss Paul Watts' history articles furnishing us with rare bits of knowledge of our area and I know that many will miss hearing from Pamela Lewis in the form of her poetry.

It's been another interesting time gathering stories for our new edition, not least a most enjoyable chat with Stephen Lowe; he has hundreds of accounts from his life and sometimes they are so unusual that I can't tell if he's testing me to see if I will believe him but they are all true!

We thank Colin from Deliver My News for delivering the MPN to well over 2000

homes free of charge! Colin took over the newspaper delivery from Michael and Hayley Johal of MJ News; he is now the hard copy news supplier for Mapperley Park!

If you need a delivery call Colin on 0115 989 2232 "Deliver My News" or email [colin@delivermynews.co.uk](mailto:colin@delivermynews.co.uk)

As always, thanks to our advertisers and contributors for making the MPN possible. Merry Christmas all!

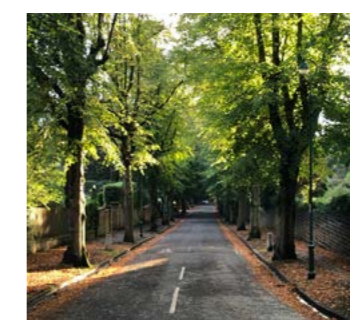

## Our cover winner

Congratulations to **Laura Woodhead** for winning the Cover Photo Competition.

This beautiful tree-lined snap of Mapperley Park wins her a £20 Amazon voucher.



★ Sponsored by MyMediator | [mymediator.org](http://mymediator.org)

If you have any stories or photographs you would like to share with us, or any ideas or contributions, please contact members of the MPRA directly or email [info@mapperleypark.org](mailto:info@mapperleypark.org). Our publication dates are May and December.

## Assistant Editor Required

The MPN is only possible with commitment from our team at the MPRA, our advertisers and our contributors. It's a mammoth task putting it all together and we would like some help moving forward for continued improvement and to ensure our publication can hit the streets in a timely fashion.

**We need a volunteer (we're all volunteers) assistant editor** to help with uploading and obtaining new stories and images. It's twice a year for only a few hours and benefits all of the residents; all profits go to the MPRA to be used in the community and the MPN keeps our residents updated. Please email [editor@mapperleypark.org](mailto:editor@mapperleypark.org) if you can help.

# A letter from the Chair, Sue Goode



Welcome to the Autumn edition of Mapperley Park News

At our committee meeting last month we welcomed Councillors Lesley Ayoola and Sajid Mohammed. We raised a number of issues with the councillors that we know are of concern to residents including brown bin collections, tree replacement and lack of grit bins for winter. It was encouraging to note the commitment from the councillors to preserve and enhance our environment. We will continue to work with them to ensure that our Mapperley Park community voice is heard.

I would like to say a big Thank You to Ed Davys who has just stepped down as Treasurer. Ed has been a huge help in ensuring that our finances remain in good shape. We are delighted to welcome Howard Davies as our new Treasurer. Howard is an experienced accountant and he is already making a major contribution to the work of the committee.

June Greenway will soon be planting more Spring bulbs on the roundabout. The displays over the summer have been much admired and appreciated.

We are very grateful to June and her Roundabout ladies for their ongoing green fingered work.

We had a very successful and enjoyable Summer Family Day barbecue in June at Magdala tennis club. Bee Sanghera and her support team worked really hard to make everyone welcome. Thanks to all who helped with this event.

All of our committee members give their time willingly to the MPRA and I want to thank them very much for their contributions over the year.

I hope to see paid up members at the Christmas social event on 5th December at Magdala tennis club and, talking of membership we would encourage all subscriptions for 2020 to be paid by standing order. Remember that membership is only £5 per household per year and we rely on this income to pay for all the things we support. Details on how to set things up are in the Newsletter.

Enjoy the run up to Christmas and best wishes to all in Mapperley Park for a peaceful and happy 2020.

# Kings Carpets and Flooring

## FINE QUALITY CARPETS VINYL & RUGS SINCE 1908

Free Underlay Free Fitting

Kings Carpets  
ESTABLISHED 1908

Was £15.99  
Now £10.99 M2

ABINGDON

Was £29.99  
Now £22.99 M2

Penthouse  
CARPETS

Was £35.39  
Now £23.39 M2

Cormar  
CARPETS

Was £26.39  
Now £20.39 M2

City Loop  
100% Polypropylene  
4 and 5 Metres  
Stain Free  
Bleach Cleanable  
Neutral Colours

Luxury Deep Pile  
100% Polypropylene  
4 and 5 Metres  
Stain Free  
Bleach Cleanable  
Super Colours

Classic Twist  
80% Wool 20% Poly  
Heavy Domestic  
Superb Natural  
Colour Bank  
4 and 5 Metres

Heavy Domestic  
Twist. Fantastic  
Modern Colours  
100% Polypropylene  
Bleach Cleanable  
4 and 5 Metres

Stairs & Landing  
£299  
Fully Fitted  
Including Underlay

Kings Carpets  
ESTABLISHED 1908

Was £18.99  
Now £12.99 M2

LANO  
My kind of carpet!

Was £22.92  
Now £17.92 M2

KINGSMEAD  
CARPETS

Was £30.19  
Now £19.19 M2

VICTORIA CARPETS  
Established 1895

Was £32.59  
Now £27.59 M2

Multi Stripe  
100% Polypropylene  
4 Metre Wide  
Stain Free  
Bleach Cleanable  
Stunning Colours

Lano Twist  
Loop 100% Poly  
Stain Free Yarn  
4 and 5 Metre  
Heavy Domestic  
Great Colours

Luxury 100%  
Poly. Saxony Pile  
Heavy Domestic  
4 and 5 Metres  
Stain Free  
Bleach Cleanable

Twist 80% Wool  
20% Nylon  
Heavy Domestic.  
Twist. 30  
Brilliant Colours  
4 and 5 metres

Upto 50% off rugs at our Arnold Store. Traditional, Modern and Plain

Never buy a carpet without getting an estimate from us- the bottom line is always cheaper at Kings. Bulk buying of the leading brands of carpet and underlays coupled with our low overheads make our prices unbeatable

WHOLESALE PRICES ON ALL TOP BRAND WOOD, LUXURY VINYL TILES AND LAMINATE FLOORING

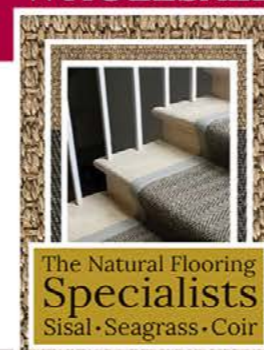

Creative Floorcoverings & Rugs by  
CRUCIAL TRADING  
alternative  
flooring

Krono  
Original  
Laminatparkett

V4

moduleo  
Design Floors

fibre  
exceptional floor coverings

amtico  
A MANNINGTOWN COMPANY

T

TED TODD

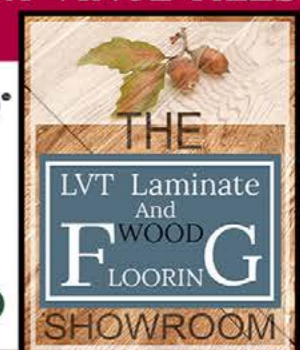

Easy Free Parking at All Three Stores  
129 High Road Beeston NG9 2LL 0115 9258347

Arnold Store  
0115 9670119

www.kingscarpets.com

Free Fitting and Stairs Landing Offer 13.33 m2 and over

West Bridgford  
0115 9455584

# Dates for your diary

Keep your eyes peeled for these events this winter...

EVERY SECOND TUESDAY

## Mapperley Park Coffee Morning

Every second Tuesday of the month.  
Email Laura for details:  
alarcher42@hotmail.com

🕒 11:00 - 12:30

SUN 15 DEC

## Christmas is Coming!

Music for everyone at Albert Hall

🕒 15:30

FRI 07 > SAT 08 FEB 2020

## Nottingham Light Night 2020

Electric light installations across the city, including Nottingham City Centre

🕒 17:00 - 22:00

SAT 30 NOV > SUN 15 DEC

## Woodthorpe Christmas Weekends

Festive family fun and crafts  
Woodthorpe Grange Park

🕒 10:00 - 16:00

TUES 17 DEC

## The Halle Christmas Concert

Jennifer France - soprano  
at the Royal Concert Hall

🕒 19:30

WED 22 APRIL

## MPRA AGM

Join us for the bi-annual MPRA  
AGM at Magdala Tennis Club

🕒 19:30

THURS 05 DECEMBER



## Christmas MPRA Social Gathering

At Magdala Lawn Tennis Club, Magdala Road,  
Nottingham, NG3 5DH

Welcome drinks on arrival and  
Food by The Tasting Table Events Company

This event is free to members of MPRA, new members are welcome by paying a subscription fee of £5, on the night. Come along and meet local councillors for the Mapperley Ward and your neighbours.

🕒 19:30 - 22:00

## BREAD & CHEESE LUNCH

In aid of



OXFAM

Saturday March 7th 2020

12pm - 2.30 pm

St Jude's Church Hall, NG3 5HE  
Woodborough Road / Mapperley Hall Drive

### Enjoy:

- a simple lunch (cheese donated by Lidl, Carrington)
- Musical Interlude
- Meet old & new friends

### Buy:

- Second hand books
- Fairtrade foods and toiletries
- Other products (cushions, soft toys etc)
- High Quality clothes and other items at £5/10 Stall

To **donate** books and other items, or for **more information**, contact:

[oxfambreadandcheese@gmail.com](mailto:oxfambreadandcheese@gmail.com)  
Liz 07792349912 OR Janet 07974158884

Donate to Oxfam by card, cheque or cash

# Kings Carpets and Flooring

FINE QUALITY CARPETS VINYL & RUGS SINCE 1908

Professional Fitting, Plyboarding and Screeding is an Extra. Correct Sub-floor Preparation is Essential.



From £24 M2

Available in The Most Desirable Wood and Stone Effects. Environmentally Friendly Recycled Components. Click of Stick.



From £40 M2

Leading Brand Luxury Vinyl Tiles. From Wood to Ceramic, Abstract to Herringbone. Everything is Possible in the World of Amtico



From £23 M2

Luvanto Luxury Vinyl Tiles. A Simple Range of Excellent Tonal Woods and Tile Designs for any Room in The House



Inspired by the essence of nature, the Sierra Luxury Vinyl Tile Collection is as Beautiful as it is Practical. Wood, Stone Etc.



From £17 M2

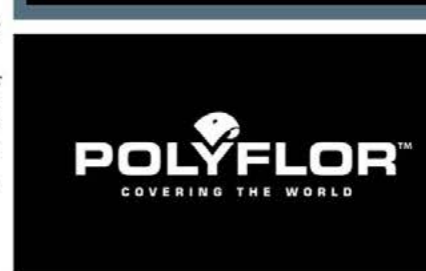

camaro is a collection of luxury vinyl tiles, replicating the natural beauty of wood and stone.



From £26 M2

Expona from Polyflor. This World Leading brand comes in many ranges suitable for both Domestic and Commercial



From £27 M2

The Largest Selection of Luxury Vinyl Tiles in Nottingham

VERY BEST PRICES ON ALL TOP BRAND ENGINEERED WOOD, SOLID WOOD, HERRINGBONE AND LAMINATE



## Easy Free Parking at All Three Stores

129 High Road Beeston 0115 9258347

West Bridgford  
0115 9455584

[www.kingscarpets.com](http://www.kingscarpets.com)

Arnold Store  
0115 9670119

# Open Gardens 2020 We Need You!

Our first bi-annual event was in 2008, our 6 open gardens have raised over £43,000 for charities. Several of our residents who have opened their gardens from the first event will not be doing so in 2020.

To ensure our continued success we are in need of new gardens willing to open. In particular we need a large garden to be the focal point on the day.

The organising committee also needs members including an enthusiastic Chair. This involves approximately 6 meetings from January until the event in June or July and a debrief after the event.

If you would like to be involved or have any suggestions we would like hear from you. There will be an open meeting early in January to start planning 2020's event.

Interested? Please call **0115 9608502**  
or email [malcolm.bescoby@icloud.com](mailto:malcolm.bescoby@icloud.com)

**Malcolm Bescoby** (Treasurer) **Michael Blood** (Gardens co-ordination)



**Gray & Bull**  
STYLING OPTICIANS  
5, PELHAM ST.  
NOTTINGHAM.  
ESTABLISHED 1806.

WELCOME TO  
**GRAY & BULL**  
NOTTINGHAM'S  
EXPERTS IN EYEWEAR



**H**ere at Gray & Bull we are proud to be Nottingham's leading Styling Opticians.

We offer a FREE, no obligation Styling Consultation in which we give YOU as much time as you need with one of our stylists to pick the perfect frame based on size, shape, complexion & personality - and match this up with the perfect lenses for your requirements

Our Styling Consultation is done in our traditionally furnished practice. We provide refreshments and give you all the time you need to be able to make that all important choice.

We don't just style glasses - **Gray & Bull** offers the largest range of designer and niche sunglasses, many of which you won't find anywhere else in Nottingham. We can help you style your eyewear ready for your summer vacation or to look great when you are out and about. Our sunglasses are available as prescription or non-prescription

We source our frames from around the world and most of our brands are exclusive to us in Nottingham, so you won't be bumping into people wearing the same frame as you. **Gray & Bull's** frames come in all shapes, sizes and colours - there is always something in store for everyone.



But don't just take our word for it - here are what our clients are saying about us:

**"An excellent experience from entering the shop, having the eye test and leaving with a new pair of glasses. A quantum leap from my experience with other opticians"**

- L. Fitch

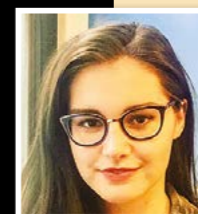

**"The team at Gray & Bull presented not only examples of suitable frames, but more importantly, rejected examples of those which simply weren't me. I came away with a beautiful pair of glasses and received compliments from both members of staff and other clients waiting in store alike"**

- Z. Rodgers



**"The selection of frames is outstanding and while I wasn't planning on a new purchase, I found a frame that I couldn't resist"**

- A. Berman



**"I chose Gray & Bull because of their choice of frames and styling options. A personalised, bespoke and friendly service"**

- N. Shillabeer



**"From the moment I walked into the shop I was given exemplary, seamless and individual service from all the staff. My style consultation was second to none"**

- A. Heeley

**"It was a fun experience, very personalised"**

- N. Lewis



**If you want to see the largest range of designer and niche eyewear, and you would like a personalised Styling Consultation and help in choosing the right style of frame; if you want a 'no-hassle' service where you are free to take your time - look no further than Gray & Bull - Nottingham's Experts in Eyewear.**



5 Pelham Street, Nottingham, NG1 2EH [enquiries@grayandbull.co.uk](mailto:enquiries@grayandbull.co.uk) [www.grayandbull.co.uk](http://www.grayandbull.co.uk) @grayandbull

IT'S IN NOTTINGHAM



0115 941 8121



AGE & DISABILITY LAW SPECIALISTS

ADVICE YOU CAN TRUST

[WWW.BARKEREVANS.LAW.CO.UK](http://WWW.BARKEREVANS.LAW.CO.UK)



## THE ISSUES

Caring for a relative or friend?  
Confused about social care?  
Mental capacity worries?  
Property ownership concerns?



Barker Evans Law Solicitors 0115 7722129

## THE ANSWERS

- Home Visits
- Fixed Fees
- Member of Solicitors For The Elderly
- Expert Guidance
- Quality Support

## Holly Tree House Dental Practice

Mrs. A. W. Rae BDS (GDC No. 46210)  
Dr. B. Caria MDS (GDC No. 219418)  
Dr. A. Araujo MDS (GDC No. 219154)



334 Mansfield Road Mapperley Park  
Nottingham  
(Opposite New Street/Lidl Store)  
Tel. 0115 9622882

Well established family Practice offering a full range of treatments with payment options. Supported by experienced Therapists/Hygienists.



Web site: [www.hollytreehousedentalpractice.co.uk](http://www.hollytreehousedentalpractice.co.uk)



Pamela Lewis

Pamela Lewis our resident poet has sadly recently passed away. Our editor expressed "We will all miss her lively contributions and I will miss chatting with her prior to each edition working out which of the thousands of poems to print in the MPN." Following the death of Pamela, the Book Group she was a member of for many years thought a poem would be the best memorial for her:

Farewell Pamela

She sat in her place in the Garden Room,
Surrounded by friends who circled & settled.
Like birds in the garden on the grass & in trees.
Books at the ready, all noted & studied.

In the grey gloom of August, voices circled the glassed in room,
Memories unlocked by books, kaleidoscoped around
the cheerful friends,
Soothing & calming her restless mind
But still she strained forward to fast ease in their echoing laughter.

After decades of suffering, every alternative squeezed for remission,
She could see the chimney sweeper's slow bone beckoning through
the windowed mist.
She soon, would join "the golden lads & lasses" who slowly danced
on the darkening lawn.
Braced in her soft padded chair, they circled her mind all that day.

Everyone at Mapperley Park News would like to express our condolences and sincerest gratitude to Pamela and Paul for their invaluable contributions to the magazine. Paul's deeply fascinating insight into Nottingham history and Pamela's beautiful poetry were a highlight of every issue, their enthusiasm and expertise will be sorely missed.

Paul Watts (1943 – 2019)

Paul will be much missed by his friends in the Mapperley and Sherwood local history group (MASH) which he founded in 2007.

WORDS Ruth Watts and Megan Zadik

His idea was that the group provided a forum for local members to share their research into aspects of the history of the immediate neighbourhood, its buildings, its people, and its topography. Paul was particularly interested in old maps which he used to write articles on the pre medieval history of the area, and the gardens of Mapperley Park. He also published a pamphlet on the history of

All Saints Church in Raleigh Street where he was vicar in the 1980s. Four hundred people met in the church for his funeral on 7.9.19. MASH still thrives, meeting every few weeks. Paul's enthusiasm and initiative, which he maintained to the end inspired us all, especially as he was diagnosed with Parkinson's disease in 2001. His wife Ruth still lives in Mapperley Park and has been well



supported by her sons and their families who regularly travel back to Nottingham. If you are interested in joining MASH, we meet at intervals of about six weeks, usually on a Monday evening in Sherwood. For a programme of meetings, contact Jeremy Jago at 962 1453 or 985 6777.



MLS Heating Services



Martin Smith

Commercial & Domestic Heating
Gas Service Engineer

30 years experience in all areas of
Heating & Hot Water Systems

Commercial • Residential • Leisure
Letting Agents • Landlords • Home Owners
Boiler Services • Repairs • Installations
Under Floor Heating • Gas Fires
Hot Water Systems • Plumbing
Cold Water Tank & Booster Systems

Keep warm this Winter with
MLS Heating Services

Call Martin on 07824 707051

# Waste Nott. A new Zero Waste Shop for Sherwood

As a response to immense public concern for the environment following TV programmes such as Blue Planet 2 and Countryfile we have decided to establish a unique zero waste shop in Sherwood.

The aim of the shop is to provide food and other items which require no plastic packaging and at the heart of everything is recycling. It's going well.

Many of our customers are now coming armed with their own containers and we have received lots of positive comments. Our product list has grown in response to consumer requests. The thing we lack is more space! We now stock local honey from Woodthorpe and have recently acquired a coffee bean grinder for our Sneinton roasted coffee beans.

The shop has been founded as a Community Interest Company (CIC)

and all profits will go to local charities and good causes. It is, in effect, rather like a community shop in a village owned by the local people. Its founders come from a wide range of backgrounds including, teaching, being a pub landlord, writing for the theatre, computing, nursing, the law, building maintenance and one even has a background in retail!

Items to be sold come under the headings of: Pulses, Grains, Beans, Pasta, Baking, Gluten free, Spices, Dried herbs, Nuts, Seeds Dried fruits, Snacks, Teas and Coffees, Liquid foods (e.g. honey, vinegar, olive oil etc.), Cleaning items, Toiletries, Containers and Personal care.



All products have been ethically sourced.

We hope that people who feel like we do about the environment will consider becoming volunteers with us.

For more information contact Steve Selby on **07721188460** or **jam53p@hotmail.com**



The 111th Nottingham Scouts is our local Mapperley Park community scouting family. We are based in Sherwood Methodist Church on Mansfield Road, with Beaver, Cub and Scout sections for children from 6 years and older.

WORDS Caroline Murphy

Martha (10) and Alice (9) from Warwick Road are enthusiastic participants. Martha goes to scouts and says, "I love all the different activities; they are loads of fun. I like it when we learn cooking and play games, and I really love the nights away camping". Her younger sister Alice is in cubs. She said "Everyone is so friendly. It's nice to make friends with people my own age outside of school. We had a Harry Potter night last week, and everyone dressed up and made our own wizarding wands."

Martha and Alice's mum, Caroline helps with the 111th Scout Committee and has noticed how much going scouting has helped develop their confidence.



The group is always open to new members but, Caroline adds, the success of the local scout troupe means we are on the lookout for more volunteers to help run the sections.

Helping young people grow and develop is one of the most rewarding volunteer opportunities. We'd love to talk to any Mapperley Park News reader who could offer an evening a week/fortnight or a month? This could be as an occasional helper all the way up to section leader. We help with any training and you don't need to have been a scout before.

As well as adults, this is also a great opportunity for any young person (14 – 19) looking to gain experience and leadership skills for a CV/UCAS personal statement etc. Being a young leader is a great way of fulfilling the volunteering section of the Duke of Edinburgh Award scheme.

If you or anyone you know may be interested, please contact Becky Ball – 111th Group Scout Leader at **becky.ball@nottingham-scouts.org.uk** or on **07947 740666**. Becky is very approachable, please call for a chat to find out more.

111th Scouts meet at Sherwood Methodist Church on:			
Beavers	6-8 years old	Tuesday	6 - 7pm
Cubs	8-10 years old	Tuesday	6:45 - 8:15pm
Scouts	10-14 years old	Monday	7:30 - 9pm

## MASALA junction

### Celebrate Christmas!

Enjoy your festive get together with our mouth-watering four course Christmas party menu at just £32.50.

For further details visit [www.masalajunction.co.uk](http://www.masalajunction.co.uk)

0115 962 2366  
301 MANSFIELD ROAD  
NOTTINGHAM NG5 2DA

## Thanks to Mike Reade!

Mike Reade is the planning advisor on the MPRA committee. He provides invaluable comments on upcoming proposals within the conservation area.

Letter following assistance from the MPRA with a neighbouring planning application:

A personal note to say how greatly we have been helped and felt supported by

the role you play in the MPRA Planning advice. We didn't expect you would be able to do so much in the time available. It was clear from meeting the local planning officer that your opinion carried weight. We have always taken the line that the MPRA was worth supporting and tried to do so; you have more than repaid that care.

When this application is over it would be interesting to see if there are trends in Planning. I have not seen such a poor and, I think, misleading Design and Access Statement. It cannot have been expected that we would read it with critical eyes nor that we would understand plans enough to notice that it did not show the boundaries.



## Introducing Isata

*Isata Kanneh-Mason who lives with her family in Mapperley Park has achieved so much this year. We can't wait to see what you will achieve in 2020. Below is Isata's impressive biography!*

Isata Kanneh-Mason's debut album, *Romance*, drew popular and critical acclaim, entering the UK classical charts at No. 1 when it was released in July 2019 and leading *Gramophone* magazine to extol the recording as "one of the most charming and engaging debuts" and *Classic FM* to praise Isata as "a player of considerable talent". Isata recorded the all-Clara Schumann disc for Decca Classics as an homage to the composer and pianist in the year of what would have been her 200th birthday, selecting works from across her compositional output including solo piano pieces, a sonata, chamber music with violinist Elena Urioste, transcriptions of two of her husband Robert's songs, and the piano concerto, which she recorded with the Royal Liverpool Philharmonic Orchestra and conductor Holly Mathieson.

Whilst continuing her postgraduate studies with Carole Presland as a Gwendolyn Reiche scholar at London's Royal Academy of Music, Isata Kanneh-Mason has embarked on a successful and increasingly busy concert career

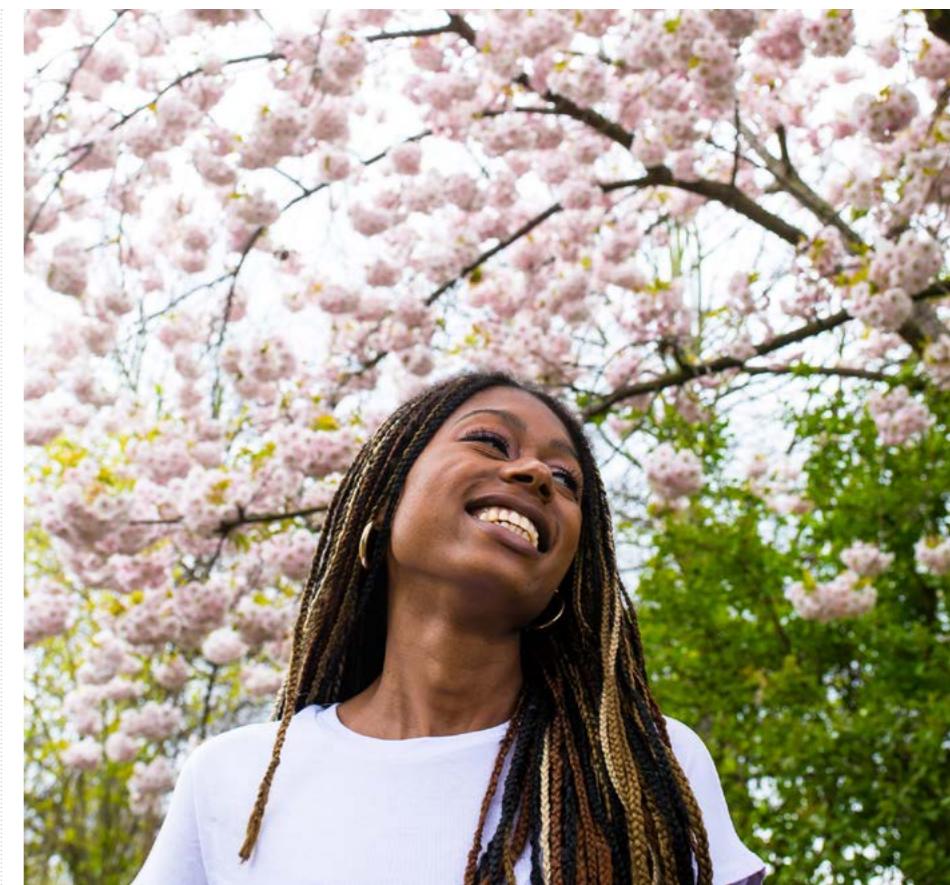

as a solo artist, with concerto appearances, solo recitals and chamber concerts throughout the UK and abroad, including a return to King's Place in solo recital, and a debut with the Royal Philharmonic Orchestra at the Royal Albert Hall. Isata also continues to perform with her siblings, including regular duo recitals with her brother, the cellist, Sheku Kanneh-Mason.

Highlights this season include a tour of Italy, appearances at the Edinburgh Festival, Wigmore Hall, Amsterdam Concertgebouw, Théâtre des Champs Elysées, Rheingau Festival, and an extensive ten-city North American tour, including their debut recital at New York's Carnegie Hall and a return to the Vancouver Recital Society.

Isata has also performed in the Portland Piano Series in Oregon, the Barbican Centre's Sound Unbound festival, The Color of Music Festival in South Carolina, at the Edinburgh, Cheltenham, and Bath festivals, the Snape Proms, the Musikfestspiele Saar, and in venues from Antigua and the Cayman Islands, to Perth.

Isata reached her category final in the 2014 BBC Young Musician competition, winning the Walter Todds Bursary for the most promising musician. She has since performed several times on television and radio, including on BBC Radio 3 In Tune, the South Bank Sky Arts Awards, The Andrew Marr Show, the Radio 3 RPS Awards, BBC2 Proms Extra, Radio 4 Front Row and Woman's Hour, Al Jazeera TV, BBC World Service, Channel 4, The One Show, ITV Born To Shine, BBC2 Classroom Heroes, and a feature for CBS Sunday Morning. Isata made her debut as a television presenter for the coverage of the 2019 BBC Proms.

She previously completed her undergraduate degree at the Academy as an Elton John scholar, and performed with Sir Elton in 2013 in Los Angeles. Isata is also grateful for support from the Nottingham Soroptimist Trust, Mr and Mrs John Bryden, Frank White, and Awards for Young Musicians.

Read more about Isata and find links to purchase her album at [imgartists.com/roster/isata-kanneh-mason/](https://imgartists.com/roster/isata-kanneh-mason/)

*Romance is one of the most charming and engaging debuts - Isata is a player of considerable talent*

## ONE MINUTE WITH



Howard  
Davies

MPRA's new Treasurer

### Who are you?

I'm Howard Davies, the new treasurer of the Mapperley Park Resident's Association.

### What was your first job?

Re-bagging potatoes at the local grocer's shop aged 13 from the 25Kg sacks to 2.5Kg bags.

### What did you want to be when you grew up?

If you asked my mum always said, "A millionaire", but I would have liked to have been an adventurer because I had read a book about a man who spent 5 or 6 years in the Tibetan mountains

### What is your favourite overseas destination?

China was fascinating to see the difference between how we perceive China and the reality on the ground.

### What is your guilty pleasure?

Chinese food.

One minute with... is an ongoing series introducing your committee members to you. If you wish to speak to anybody from the committee, our contact details are available on page 27

# The MPRA Privilege card

Joining the Mapperley Park Residents' Association costs **just £5 each year**. In return, all members receive a Privilege Card, allowing you discounts at various outlets throughout the City, including...

- **Brigitte Bordeaux**  
10% off all food every day  
[brigittebordeauxwine.co.uk](http://brigittebordeauxwine.co.uk)
- **The Park Bar, Hart's Hotel**  
15% discount off food  
[hartsnottingham.co.uk](http://hartsnottingham.co.uk)
- **A Room Full of Butterflies**  
10% discount  
[roomfulofbutterflies.com](http://roomfulofbutterflies.com)
- **Chino Latino**  
15% off food  
[chinolatino.eu/nottingham](http://chinolatino.eu/nottingham)
- **Mem-Saab**  
£5 off the final bill  
[mem-saab.co.uk](http://mem-saab.co.uk)
- **Stuart Thexton Jewellery**  
15% off retail prices  
[stuart-thexton.com](http://stuart-thexton.com)
- **The Little Deli**  
10% off bills on Wed. Thurs, Friday
- **Keishi Jewellery**  
10% off retail prices  
[keishijewellery.com](http://keishijewellery.com)
- **Mr Muck**  
One bag free with every ten ordered  
[mrmuck.co.uk](http://mrmuck.co.uk)
- **Rosa Rhodes – curtains and upholstery**  
10% off haberdashery / 15% off fabrics  
[rosarhodesltd.co.uk](http://rosarhodesltd.co.uk)
- **Staddons Beds**  
10% off all purchases  
[staddonsbeds.co.uk](http://staddonsbeds.co.uk)
- **The Apartment, Masham**  
10% off your stay at a beautiful apartment in North Yorkshire  
[theapartmentmasham.co.uk](http://theapartmentmasham.co.uk)
- **Elizabeth's Interiors**  
10% off all purchases except curtains  
[elizabethsinteriors.co.uk](http://elizabethsinteriors.co.uk)
- **Martine Hamilton Knight**  
£10 off photography courses with award winning photographer  
[lineandlight.co.uk](http://lineandlight.co.uk)
- **Memories Digital Services**  
10% off transferring photos, slides, cine films or VHS tapes onto CD or DVD  
[memoriesds.com](http://memoriesds.com)
- **Simple PC**  
£5 off Simon Salvin's hourly rate for any computer services  
[simple-pc.com](http://simple-pc.com)

*List correct as of January 2019. Deals are subject to change; cardholders should check with retailers first and should not expect discounts to be available in conjunction with other offers or seasonal promotions.*

*Run a business and want to offer a Privilege card discount? Get in touch!*

THURS 05 DECEMBER | 19:30 – 22:00



## Christmas MPRA Social Gathering

At Magdala Lawn Tennis Club

Welcome drinks on arrival and  
Food by The Tasting Table Events Company

This Event is free to members of MPRA, new members are welcome by paying a subscription fee of £5, on the night. Come along and meet local councillors for the Mapperley Ward and your neighbours.



# Join the Residents' Association for just £5

## By residents for residents

We rely on your membership fees to pay for all the things we support. For example, in recent years we have contributed significant sums of money in match funding to the City Council for replacement street trees.

To join the Mapperley Park Residents' Association costs £5 each year. The year runs from 1 January. In return, all members receive access to the community Facebook page and a Privilege Card, allowing you discounts at various outlets throughout the City. A full list of discounts can be found at [mapperleypark.org/about-the-association/loyalty-card](http://mapperleypark.org/about-the-association/loyalty-card).

Your subscription ensures we have a great community for the future of our children. Thank you!

**Please submit all application forms to our committee member for Membership, Cherry Burgess, at [info@mapperleypark.org](mailto:info@mapperleypark.org)**

## MPRA Annual Subscription Form

Please complete the appropriate form and return both to: **MPRA, 109 Tavistock Drive, Mapperley Park, Nottingham NG3 5BE**. We will forward the SO form to your bank. Please complete either form with capital letters.

### Form 1: For cheque, cash or online payment

I wish to renew / apply for membership of the Mapperley Park Residents' Association. I enclose my subscription of £5 for the year 2018. (Please make cheques payable to MPRA) or, I have sent an online payment (delete as appropriate).

Name	
Address	
	Postcode
Phone	Email

**For online payments**, please see our bank details below and ensure you enter your surname, initial and postcode as payment reference.

### Form 2 : Standing order mandate

Annual subscription to Mapperley Park Residents' Association

Your Bank	Branch
Address	

**Please pay to** Barclays Bank plc, 2 High Street, Nottingham NG1 2EN.  
**Account Number** 10609080. **Sort Code** 20-63-25. Credit **MAPPERLEY PARK RESIDENTS' ASSOCIATION** the sum of £5.00, immediately for the year beginning 1st January 2019 and on 1st January each subsequent year until further notice.

### Debit my/our account

Account Number	Sort code
Signed	Date
Name	
Address	

## Your wildlife snaps



© Charlotte Caulton-Scott

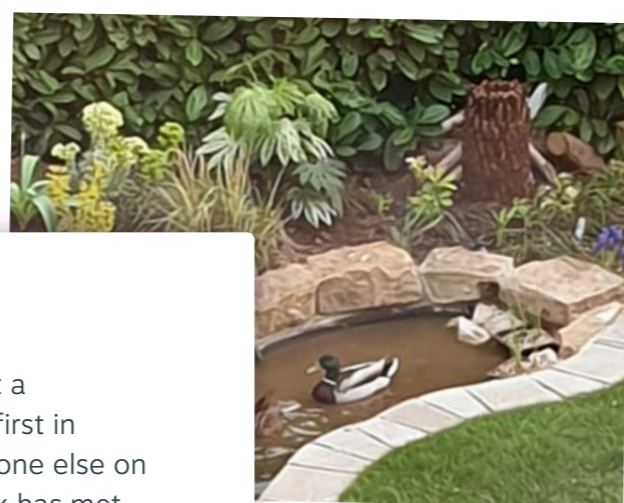

© Charlotte Caulton-Scott

### Dear Residents,

One evening in October I met a hedgehog in my garden (the first in eleven years). I wonder if anyone else on the Heights of Mapperley Park has met one.

I would like to thank the people who have made such a delightful garden on the Mapperley Hall Drive roundabout-most enjoyed by me and my dog and the bees and butterflies (I saw two red admirals in October)

*Catherine Corder*



© Charlotte Caulton-Scott

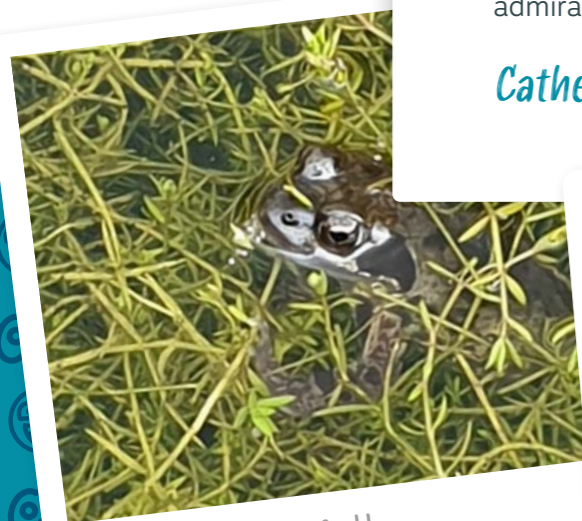

© Charlotte Caulton-Scott



# Kid's Corner!



Judging the pet competition

## YOUTH CLUB @ST. JUDE'S

Games, Sports, Food, Outings, Special events

WEDNESDAY'S IN TERM TIME  
6PM-8PM @ ST. JUDE'S  
50P

CONTACT JOEL FOR MORE INFO:  
07402215144 OR JOEL@STJUDES.CHURCH



What did Adam say on the day before Christmas?

It's Christmas, Eve!

Why did the choir have to cancel their carol concert?

They caught tinseltitis

What did the snowflake say to the fallen leaf?

You are so last season

Why is it always cold at Christmas?

Because it's Decembeerrrrr!

# Pet Competition

### Congratulations to Blain and your owner Rachel House

Blain is a sprocker spaniel (three quarters springer, one quarter cocker). He is coming up for 6 months and John and I have had him since he was 9 weeks old. He is very friendly, loves playing with other dogs and running after his tennis ball.



Do you have a daft doggy? A barmy budgie? A crazy cat? A silly snake? We love all animals so send us their photo and 1 lucky reader will win a **£20 voucher to spend at amazon.co.uk**, sponsored by [www.mymediator.org](http://www.mymediator.org)

Send your picture, which must be at least 1Mb in size, along with your name, address and a brief description of your pet to [info@mapperleypark.org](mailto:info@mapperleypark.org) Entries close on Thursday 30th April 2019.

All images submitted must be the work of the individual submitting them. It is the responsibility of each entrant to ensure that any images they submit have been taken with the permission of the subject and do not infringe the copyright of any third party or any laws. Entrants must warrant that the photograph they are submitting is their own work and that they own the copyright for it. Copyright in all images submitted for this competition remains with the respective entrants. However, in consideration of their providing the Competition, each entrant grants a worldwide, irrevocable, perpetual licence to Mapperley Park Residents Association to feature any or all of the submitted images in any of their publications, their websites and/or in any promotional material connected to this competition.

# Stephen's Tales from the City

Events from Nottingham playwright Stephen Lowe's life



The first time I  
met an alien was  
in 1965...

The first time I met an alien was in 1965. I was 16 years old and hanging out in the Kardomah coffee house in Market Street when a man in his thirties quietly asked me a simple question, "are you Sagittarius?", to which I replied, "Yes", and he smiled, clearly relieved. I asked him how he managed to do that and he said, sotto voice, "actually I'm an alien from Venus", and he explained that he was missing a Sagittarian to complete the zodiac power system and enable his spaceship to land on Mount Street bus station and take his supporters for a ride. Not wanting to miss out on that I was at the bus station at 9.30 as were eleven others. By ten o'clock most had wandered away before he arrived. He apologised profusely.

Apparently the American Air-force base at Langar had a new radar system that could track them and the flight had been withdrawn.

The Americans were no friends of the aliens. When asked if he could show miraculous powers he said it was against intergalactic order and that he must in no way look like anything else than an ordinary man in his thirties whilst his job as an alien was to find "like minded" earthlings who would understand that the aliens were not harmful unlike the Americans who were out to destroy them and were in fact paying out-of-work actors to paint themselves green and play monsters to frighten children. Only the enlightened ones could bring the earthlings to a safe and peaceful meeting with superior beings.

It was quite obvious (to me at least) that I was one of these enlightened souls and I became very friendly with the alien and I introduced him to what passed as Nottingham's alternative society.

He became the money collector for a local folk group as well as appearing at any other kind of event, especially anywhere anyone was smoking pot. Until...

I used to spend my time in the Central Library (Now Trent University) reading FILM AND FILMING and I overlooked the entrance to the central Police station. One day I watched him going in and shortly after coming out smiling to himself. Word spread that, far from being an alien, he was in fact an undercover detective on the drug squad. One day he just disappeared.

Nobody can say for sure whether he disappeared in the spaceship or not. Nobody ever saw it but no-one was looking for it. Mount St. Bus Station is now a Casino. Where would he land?

nelsonslaw.co.uk

**NELSONS**  
Business Law | Personal Law | Investment  
**EMPOWERING  
YOU**

# TEA

Family law issues can be complicated and emotional. So experience and legal expertise are essential. Our team of specialists are recognised as one of the top teams in the region. We'll cut through the complexities and give you clear and practical advice.

And whilst a cup of tea is not a cure all - it can be a good start. Visit our Nottingham office - there's free parking if you need it.

**0115 958 6262**

Nelsons, Pennine House, 8 Stanford Street, Nottingham NG1 7BQ



## Exhibition Packed for Quilt Show

*Visitors flocked to the Church Hall at St Jude's, Mapperley, on Saturday 19 October to enjoy an exhibition organised by the ladies from Patchwork for Pleasure.*

WORDS Laura Archer

This was the first time the biennial event had been at St Jude's and was judged by many to be an outstanding exhibition of the quilter's art.

Amongst the 70 items on display were traditional quilts, novelty quilts and even an almost photographic representation of the quilter and her husband. A record number of quilts and the 250 visitors were well impressed with the quality of the work presented.



Throughout the day, visitors, including women and children and even some men were able to make small gifts under the tutelage of members of local patchwork groups on sewing machines kindly loaned by Coles Sewing Centre. The support provided by Coles is much appreciated and their shop in Lennox Street, Hockley is a haven for patchworkers and all sewing enthusiasts.

The organisers intend that these displays act as a glorified 'show and tell' where makers, proud of their work, display it to friends, family and a wider public whilst raising money for a worthy cause. The final totals have not yet been

published, but it is confidently expected that over £1,000 will have been raised for Maggie's at the City Hospital.

Planning has already started for the next show in October 2021. Because St Jude's proved such a good venue with parking, good accessibility and masses of light in the large church hall, the organisers hope to return. Everyone agreed that it was a great show and thanks are due to all who helped to make it such a success.

Do visit the web site at [www.patchworkforpleasure.co.uk](http://www.patchworkforpleasure.co.uk) where there are photos of the displays.

# 100 years of St. Jude's Brownies!

20th Nottingham (St. Jude's) Brownies was first registered in March 1919. Since then we've had ten changes to our promise, seen seven uniform changes, met in different venues and had many leaders. What hasn't changed is the heart of Girl Guiding which is empowering girls to reach their full potential. / WORDS Barmy Owl

Over the years we have provided girls with opportunities to explore new experiences in a positive, accessible and safe way. We have taken girls away for weekend adventures. This a highlight for many as they have fun whilst learning to



live together cohesively and extending the Brownie programme beyond the unit meetings.

Our programme has recently been revamped to reflect modern life; there are opportunities to become socially aware and actively engaged with current issues, to learn skills for life, to develop an understanding of issues that affect health and well-being and to learn how to express themselves, and to develop self-awareness and self-esteem.

Does this sound like something you want to be part of?

If you're a girl between the ages of 7 and 10 why not come along and join in the fun!

Were you or your daughter or your mum, your grandmother or your great grandmother a Brownie with us here at St. Jude's? We would love to hear your stories and take that trip down memory lane with you, we'd love to see any memorabilia too.

Please get in touch with the church office for details of our upcoming centennial celebrations in March 2020.

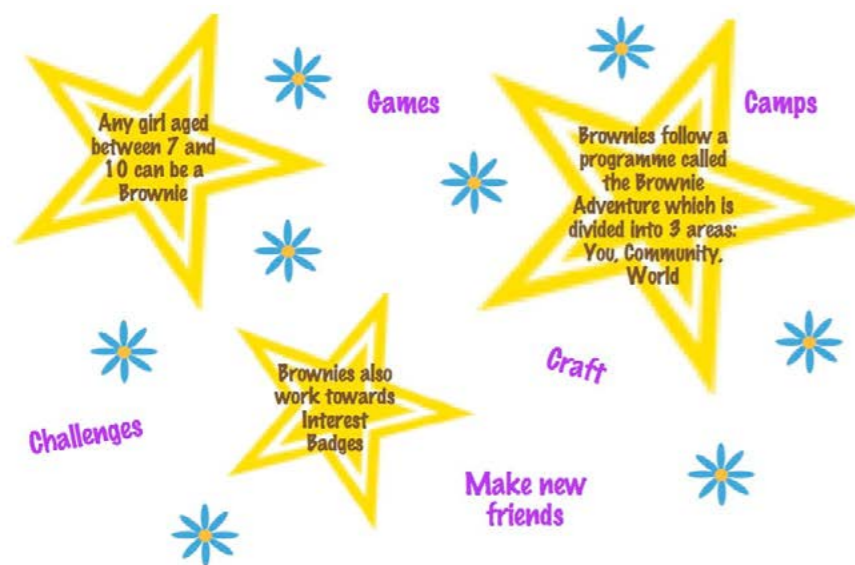

## Brownies

Your local Brownie meeting is held at

**St. Jude's Church**  
**Mondays 6.30 – 8.00pm**  
(term time only)

If you are interested why not pop along to find out how to get involved. We would love to see you!

Alternatively, you can register your daughter at [girlguiding.org.uk/information-for-parents/register-your-daughter](http://girlguiding.org.uk/information-for-parents/register-your-daughter)



**Chris Leslie MP**

Our normal constituency update from Chris Leslie is suspended

**HAVE YOUR SAY!**

### GENERAL ELECTION

12 Dec 2019  
7am – 10pm

Carrington Sport Ground  
Pavilion, Esher Grove

## Old ciné film Photos Slides VHS video Camcorder tapes



Do you have old Photos, Negatives, Slides, Documents, ciné film, camcorder tapes or VHS video in a cupboard or the loft, with childhood memories, parents, babies, children, holidays, weddings, special occasions or just very important memories ???

Preserve your family history for yourself, children or grandchildren

- ✓ Old, faded or damaged photo restoration service .....
- ✓ Free advice, estimate or home demonstration
- ✓ Excellent personal service
- ✓ Highest studio quality prints up to 19" x 13"
- ✓ Camera memory card image recovery
- ✓ Professional standard scanning
- ✓ Free local collection & delivery



For information and FREE demo DVD contact Sid Wise  
© MEMORIES digital services ~ Burton Joyce ~ 0115 9312126  
e.mail [sid@memoriesds.com](mailto:sid@memoriesds.com) ~ [www.memoriesds.com](http://www.memoriesds.com)



# The 1:1 Diet by Cambridge Weight Plan

Excelling in supporting your weight-loss challenges!

As seen on TV

Encouraging • Friendly • Helpful  
• Non-Judgmental • Personal

Want the weight gone? This is the one! Find out about flexibility, fun and one-to-one individual support for your weight-loss journey and weight management when you reach your target by contacting me, no obligation:

**Susan Elliott Independent Consultant**

☎ 07951 840 842 ✉ [susan.elliott101@ntlworld.com](mailto:susan.elliott101@ntlworld.com)

🌐 [www.one2onediet.com/SusanE](http://www.one2onediet.com/SusanE)

**THE 1:1 DIET**

by Cambridge Weight Plan®

## Good-Dog.co.uk 1 to 1 Dog Training

General obedience & Behavioural issues

**Dog Walking**  
**cat Pop ins**



contact Amanda:

**07534 691355**

[Amanda@good-dog.co.uk](mailto:Amanda@good-dog.co.uk)

Fully Insured and DBS checked

Master Dog Trainer

Guild of Dog Trainers

Ex-Service Dog Handler



# SPORTS DESK



Sherwood FC is the youth football team local to Mapperley Park. Many MP residents are either currently playing, have played in the past or have managed or coached teams with the club. Sherwood FC has grown to be one of the biggest, and we hope friendliest, grassroots clubs in Nottingham.

We are inclusive with a focus on player development, teamwork, player development and fair play over results. We are community based and completely run by volunteers. Our old kits are donated to junior football clubs in Malawi. This year we were able to support them after the horrific floods the country experienced this year. The club held its first charity match this year on 1 September this year to support Sherwood FC Malawi. Sherwood Old Boys played a team against St Nics FC. And new to this year we are running futsal teams, where

basketball meets football, the sport where Messi & co learnt their trade.

We have over 30 teams ranging from our popular Saturday morning (9am-10am) sessions for 4-6 year olds through to under 18s and our senior women's team. We run sessions for girls on Tuesday evening at FSZs: 6-7pm for Years 1 & 2 and 7pm-8pm for Years 3 & 4.

Our home games are mainly played at Forest Recreation Ground/Forest Sports Zone (FSZ), Woodthorpe Park, Southglade and Melbourne Park. Midweek training largely takes place at FSZ on Gregory Boulevard and the Play Football Centre in Arnold.

All coaches at Sherwood FC are required to be DBS checked and each team has a minimum of one holder of an FA First Aid certificate and one FA-qualified coach.

*Sherwood FC has grown to be one of the biggest, and we hope friendliest, grassroots clubs in Nottingham.*

To find out more about joining one of our teams, please click on the relevant age group under 'Teams' on [www.sherwoodfc.com](http://www.sherwoodfc.com)



## In a pickle looking for a new sport? Try pickleball!

Mapperley Park is surprisingly well provided for those residents looking to pick up a racquet, with both Mapperley Park Tennis Club and Magdala Lawn Tennis Club on our doorsteps if anyone is for tennis.

Less well known than tennis, but fast rising in popularity in the US and Europe, is the game of pickleball. This is a bat and ball game played usually as doubles and is picked up returning tennis players or those looking for a new sport to try.

This August players and a coach from Mapperley Park Tennis Club made it through to the English Open Pickleball Championship, held at the University of Nottingham. They put in a great showing, with all players having a fantastic time and doing well in their matches, losing only in the bronze medal run offs for both the ladies' and mixed doubles, and achieving bronze in the men's doubles! Tennis coach and pickle teacher Rachel Kirk won the ladies' singles title in her ability group, despite having been erroneously placed in the under 19s age category and being a very tiny bit over 19.

Pickleball is a game played on a badminton-sized court, with a paddle-like bat and a plastic ball. It's a cross between tennis and badminton, with the smaller court meaning less running for the ball but a need for good reactions and pickle tactics.

Pickleball is easy to learn but has its own strategy. Having played any other racket sport is an advantage but is not necessary. All ages can play, at the Open there were several age groups from young adults to over 60s, and some older players too. There are coaching and play sessions every Wednesday at Mapperley Park Tennis Club, off Mapperley Hall Drive. The sessions are from 10am-12pm, and all equipment including bats is provided.

For more information, email [Rachel@tennislessonsnottingham.com](mailto:Rachel@tennislessonsnottingham.com)

SUN 8 DECEMBER

**Nottingham Rugby  
v London Scottish**

The Bay

🕒 15:00

WED 1 JANUARY

**Nottingham Forest  
v Blackburn Rovers**

City Ground

🕒 15:00

SAT 1 FEBRUARY

**Notts County  
v Chesterfield**

Meadow Lane

🕒 15:00

6 FEB > 9 FEB

**Winter Olympics  
Qualifying Games  
Great Britain Ice Hockey**

Motorpoint Arena

13 AND 14 MARCH

**ISU World Junior  
Synchronized Skating  
Championships**

Motorpoint Arena

🕒 16:00



# Jhinga Hara Masala King Prawns *Serves 4*

Marinade		Essentials	
10g	Ginger Garlic Paste	12	King prawns
1 tsp	Lemon Juice		
1 tsp	Cooking oil		
100g	Hara Masala Paste		
20g	Yoghurt		
Salt to taste			
1/2 tsp	Garam Masala (add more to taste)		
2 tbs	Coriander Powder		
50g	Mint Sauce		

## Cooking Method

1. Chop the Fresh Coriander, Fresh Mint and Green Chillies for the Hara Masala. Add the Olive Oil and blend / liquidise into a paste.
2. Turn the Hara Masala Paste into a large bowl and add the remaining ingredients of the marinade. Stir well. Then gently stir in the raw prawns. Cover and leave in fridge for 8 to 24 hours.
3. Preheat grill to high heat. Place the prawns on a wire rack in a grill pan and heat for approximately 6 minutes, turning over half way through.
4. Remove from the heat and serve immediately with vegetables or salad and enjoy!

Recipe courtesy of  
Amita Sawhney at  
MemSaab



AA

TWO AA ROSETTES  
FOR OUTSTANDING EXCELLENCE

MEMSAAB  
RESTAURANT

Harden's

MICHELIN  
2020

Best Front of House Team  
Nottingham Restaurant & Bar Awards Winner 2018

This Christmas book our perfectly spiced,  
four course menu, available throughout  
December at just £37.95.

Comfortably seating parties of 8 to 150  
with flexible private dining rooms also  
available for 12 to 60 guests.

£14.95 EARLY EVENING MENU AVAILABLE

Observer  
FoodMonthly  
Awards  
Runner up  
Best Restaurant  
2014, 2013, 2012, 2011

SNR  
SBA  
NOTTINGHAM  
RESTAURANT &  
BAR AWARDS 2018  
WINNER  
adtrak

The Cobra Good Curry Guide Award  
Best in the East Midlands 2014

BRITISH  
Curry Awards  
British Curry Awards 2014 Winner  
Best Restaurant in The Midlands

Best Indian Restaurant 2016  
Best Asian Restaurant 2016  
FOOD & DRINK AWARDS  
2016 & 2015 WINNER

turn of life  
Best Achiever 2015  
Nottingham's Best Independent Business 2014

WINNER  
COURTESY AWARDS

0115 957 0009 12-14 MAID MARIAN WAY, NOTTINGHAM NG1 6HS WWW.MEM-SAAB.CO.UK CONTACT@MEM-SAAB.CO.UK

Myles & Sons  
GENTS HAIRDRESSING

Myles & Sons  
GENTS HAIRDRESSING

Established 1957

Opening Times  
Monday to Friday  
7:30am - 1pm  
2pm - 4pm  
Thursday CLOSED  
Saturday  
7:30am - 12pm

Prices:  
Mens £9.00  
Boys £7.00 Saturdays £9.00  
OAP's £5.00  
Monday to Wednesday

361b Mansfield Road, Carrington,  
Nottingham, NG5 2DA  
No Appointment Necessary

# Useful Contacts...

## Churches

**Mansfield Road Baptist Church**  
Gregory Boulevard/Sherwood Rise  
0115 960 4304 • Morning Worship - Sun 10:30

**Sherwood Methodist Church**  
Devon Dr/Mansfield Road • 0115 962 2616  
Main services Sunday at 10.30am

**St. Andrews C of E**  
Chestnut Grove • 0115 912 0098  
Main services Sunday at 10.30am

**St Augustine's Catholic Church**  
Woodborough Road • 0115 950 6693  
Mass Sunday at 11am

**St John's C of E**  
Mansfield Road, Carrington • 0115 962 1291  
Main service Sunday at 10am

**St Jude's C of E**  
Woodborough Road • 0115 985 6131  
Family service 11.00am

## Council

**NCC Switchboard** 0115 915 5555

## Councillors

**Leslie Ayoola** 07508 492381  
leslie.ayoola@nottinghamcity.gov.uk

**Rosemary Healy** 07534 344699  
rosemary.healy@nottinghamcity.gov.uk

**Surgeries – St Ann's Valley Joint Service**  
Centre, Livingstone Road, NG3 3GG  
Wednesdays 6pm-7pm - Saturdays  
10am- 10.30am by appointment

## Dentists

**Holly Tree House Dental Practice**  
0115 962 2882 • 334 Mansfield Road

**Tavistock Drive Dental Care**  
0115 9602717 • 1 Tavistock Drive

## Doctors

**Sherrington Park Medical Practice**  
0115 985 8552 • 402 Mansfield Road

**Sherwood Health Centre**  
Elmswood Gardens, Sherwood  
0115 985 8822

**Mapperley Park Medical Centre**  
0115 8412022 • 41 Mapperley Road

## Library

**Sherwood Library**  
Spondon Street • 0115 915 2827

## MP (The Independent Group)

**Chris Leslie**  
chris.leslie@parliament.uk

## Pharmacy

**Carrington Pharmacy**  
343-345 Mansfield Road • 0115 960 5453

## Police

**James Hrycaj PCSO 4943**  
07780 338750

## Post Offices

**Sherwood PO**  
607 Mansfield Road

**Sherwood Rise PO**  
41 Beech Avenue

## Public Transport

**Citycard Cycles**  
0115 876 1300

**East Midlands Airport**  
0800 083 8759

**East Midlands Trains**  
03457 125 678

**Nottingham City Transport**  
0115 950 6070

**Nottingham Express Transit (Trams)**  
0115 942 7777

## Social Groups

**Mapperley Park Book Club**  
Stasia French • 0115 910 7644 •  
Meets monthly at residents' homes

**Mapperley Park Tennis Club,**  
Carisbrooke Drive • 0115 969 1278

**Magdala Tennis Club**  
Magdala Road • magdalatennis.org.uk

**The Nottingham Bridge Club**  
Mansfield Road • 0115 960 7992

**Gardening Group**  
Anne Garret • 0115 8412 708

**Coffee Morning**  
Laura Archer • alarcher42@hotmail.com

## Utilities (Emergency)

**Power cut? Call 105**

**Electricity:** Western Power distribution  
0800 678 3105

**Gas:** National Grid  
0800 111 999

**Water:** Severn Trent Water  
0800 783 4444



# The Mapperley Park Residents' Association

info@mapperleypark.org

Chair  
**Sue Goode**  
0115 844 0269

Treasurer  
**Howard Davies**

Membership  
**Cherry Burgess**

Secretary  
**Elizabeth Sanders**

Planning  
**Mike Reade**

Trees  
**June Greenway**

Website  
**Ewan Lamont**

Neighbourhood Watch  
/ Private Road  
**Laura Archer**

Editor  
**Alisdair Butler**

Advertising  
**Sally Butler**  
07817 995987

Whilst every reasonable care is taken, neither The Mapperley Park Residents' Association nor its agents can accept any liability for any inaccuracy or any loss or damage arising from any articles, advertisements or other items in this publication. The views expressed in this publication are not necessarily those of the Association.

**“We sell more  
properties in  
Mapperley Park  
than any  
other agent.”**

Benefits of choosing  
an FHP Living Area Specialist:



Hyper-local  
expertise



Up-to-date  
& specific  
market advice



Area focused  
attention



Established  
network  
of targeted  
buyers



Great  
relationship with  
conveyancers  
& solicitors



Astute  
& practical  
property  
consultation

**Stress-free professional sales service**



**Contact us for a FREE valuation**



“FHP Living continues to lead the way in selling properties in the Mapperley Park area.  
Our unrivalled knowledge of the local housing market accompanied with our service and  
expertise will help you in making your move as smooth as possible.”

Lee Matthews MNAEA - Property Consultant for Mapperley Park

**Shouldn't we be selling yours?!**

Click: [fhpliving.co.uk](http://fhpliving.co.uk) Call: 0115 841 1155

**Lee Matthews MNAEA : 07917 576 255**

**[lee@fhpliving.co.uk](mailto:lee@fhpliving.co.uk)**

